



LAWSON HOUSE, RASKELF ROAD
Brafferton near Boroughbridge



LAWSON HOUSE, RASKELF ROAD

Brafferton near Boroughbridge YO61 2PG

ACCOMMODATION



GSCGRAYS.CO.UK









Plot 2 Rowan Garth, Brafferton Near Boroughbridge

Approximate Gross Internal Area
 Main House = 1636 sq ft - 152 sq m
 Garage = 151 sq ft - 14 sq m
 Total = 1787 sq ft - 166 sq m

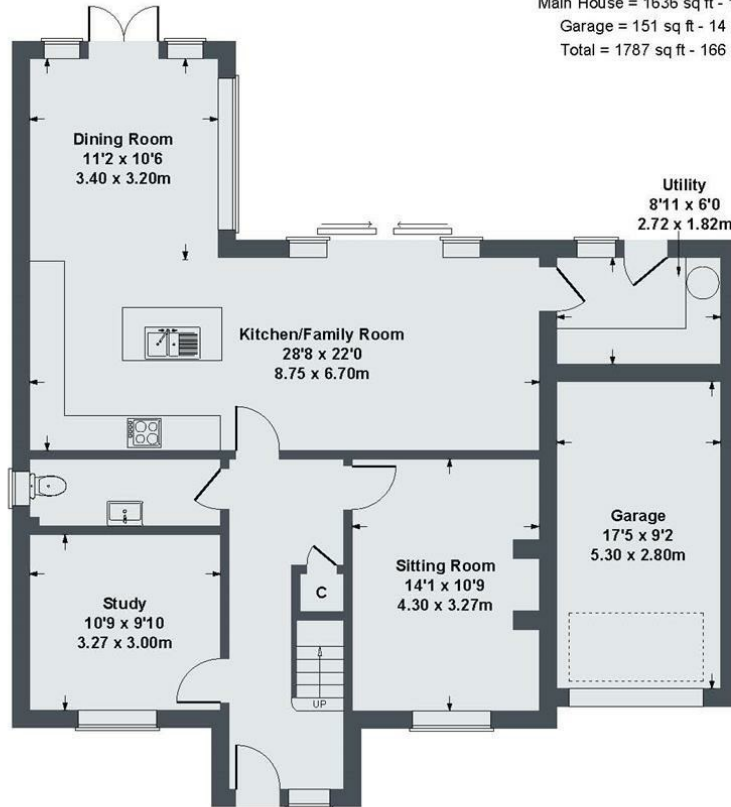

GROUND FLOOR

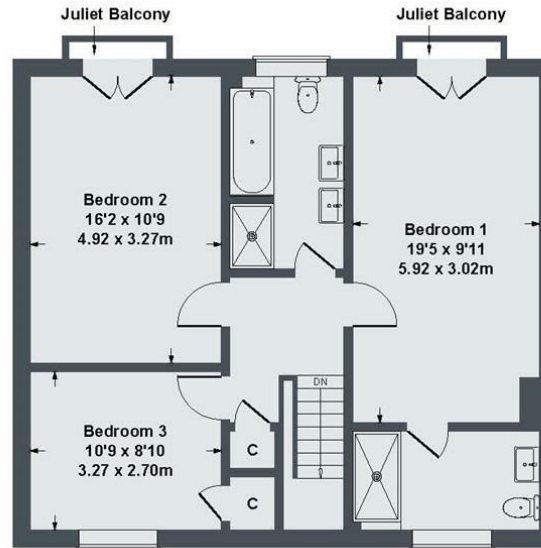

FIRST FLOOR

SKETCH PLAN FOR ILLUSTRATIVE PURPOSES ONLY

All measurements walls, doors, windows, fittings and appliances, their sizes and locations, are approximate only. They cannot be regarded as being a representation by the seller, nor their agent.

Produced by Potterplans Ltd. 2024

Energy Efficiency Rating		
	Current	Potential
Very energy efficient - lower running costs		
(92 plus) A		
(81-91) B		
(69-80) C		
(55-68) D		
(39-54) E		
(21-38) F		
(1-20) G		
Not energy efficient - higher running costs		
England & Wales	88	88
	EU Directive 2002/91/EC	



DISCLAIMER NOTICE:

PLEASE READ: GSC Grays gives notice to anyone who may read these particulars as follows:

1. These particulars, including any plan are a general guide only and do not form any part of any offer or contract.
2. All descriptions including photographs, dimensions and other details are given in good faith but do not amount to a representation or warranty. They should not be relied upon as statements of fact and anyone interested must satisfy themselves as to their corrections by inspection or otherwise.
3. Neither GSC Grays nor the vendor accept responsibility for any error that these particulars may contain however caused.
4. Any plan is for layout guidance only and is not drawn to scale. All dimensions, shapes and compass bearings are approximate and you should not rely upon them without checking them first.
5. Nothing in these particulars shall be deemed to be a statement that the property is in good condition / repair or otherwise, nor that any services or facilities are in good working order.
6. Please discuss with us any aspects that are important to you prior to travelling to the view the property.