

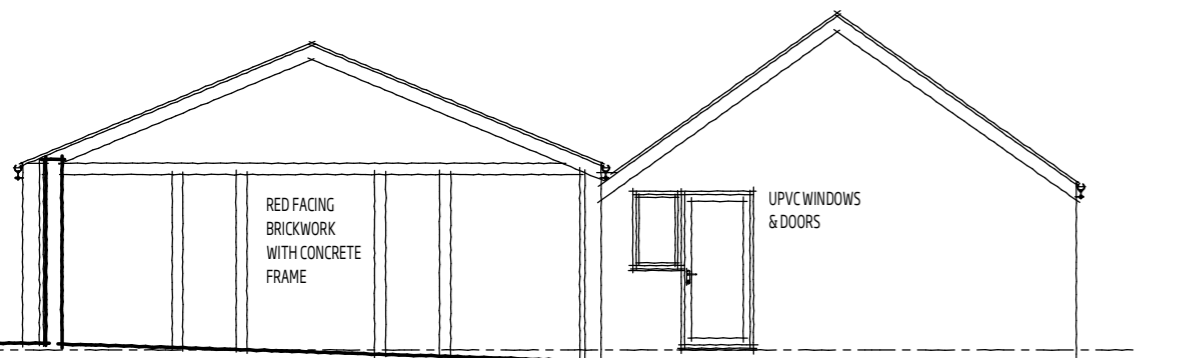

18 CRAIGS WAY,
 THIRSK, NORTH YORKSHIRE
 YO7 1UD.
 M: 07917031843
 L: 01845 574087
 info@kdwarchitecture.co.uk
 www.kdwarchitecture.co.uk



UNIT 4 ELEVATION ASPECT SOUTH

SCALE 1:100 @ A3

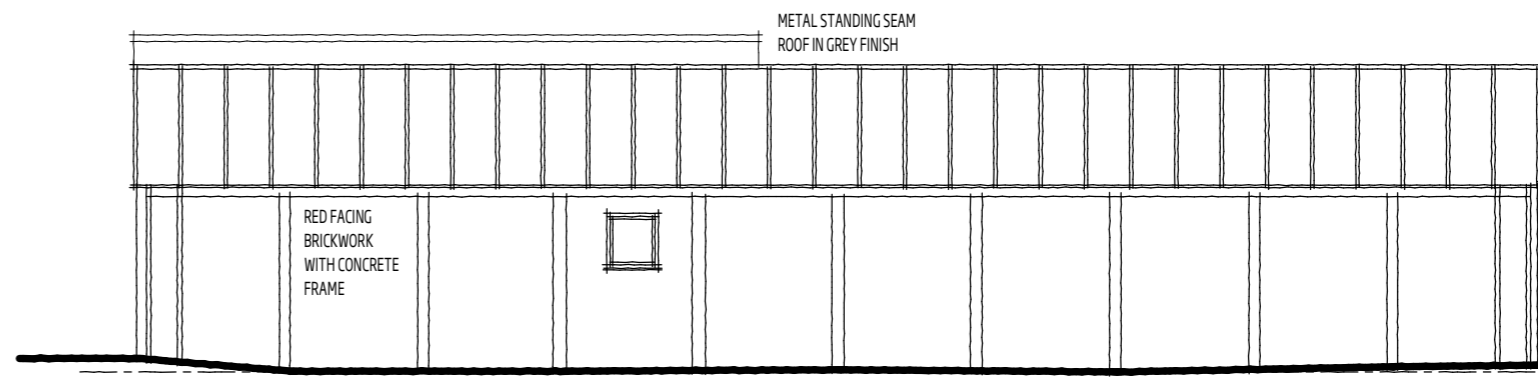
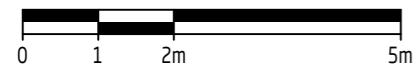

ELEVATION ASPECT WEST

SCALE 1:100 @ A3

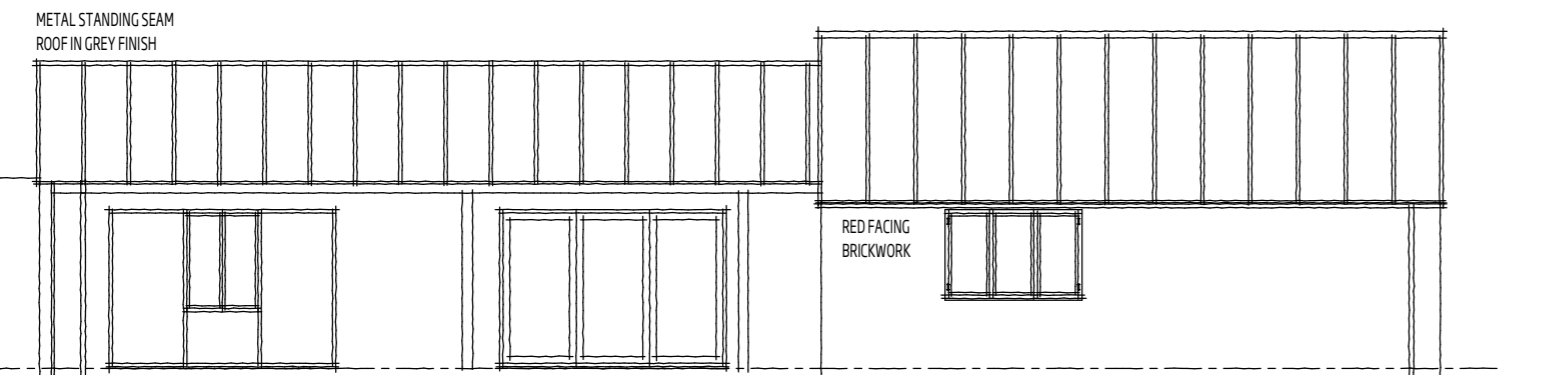

ELEVATION ASPECT EAST

SCALE 1:100 @ A3

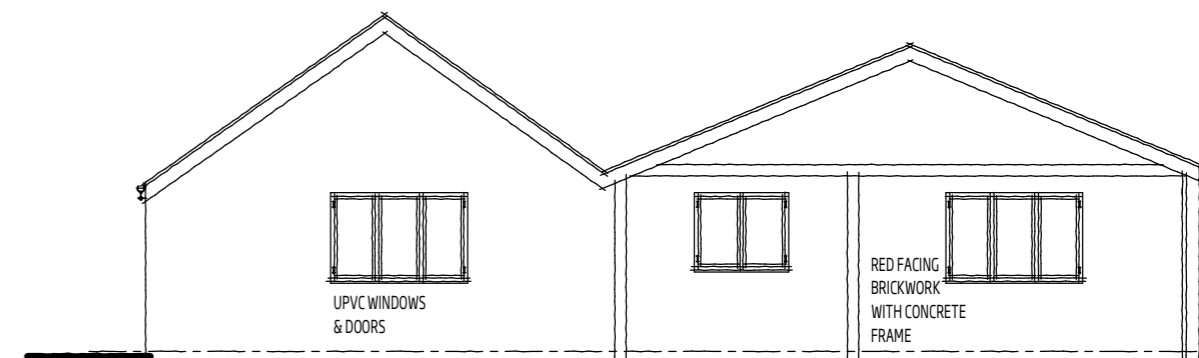

ELEVATION ASPECT NORTH

SCALE 1:100 @ A3

REV:	DESCRIPTION:	BY:	DATE:
-	-	-	-
STATUS: PLANNING APPLICATION.			

CLIENT: MR J. TRUEMAN & MS D. JONES.

PROJECT: PROPOSED CLASS Q CONVERSIONS TO CREATE RESIDENTIAL ACCOMMODATION AT FAIR VIEW FARM, BUSBY STOOP, THIRSK, YO7 4EQ.

DRAWING TITLE: UNIT 4. PROPOSED ELEVATIONS.

SCALE @ A3: 1:100	DATE: 03/11/2023	DRAWN: K.D.W.	CHECKED: K.D.W.
PROJECT NO: 286	DWG NO: 286-16	REVISION: -	