



18 CRAIGS WAY,  
 THIRSK, NORTH YORKSHIRE  
 YO7 1UD.  
 M: 07917031843  
 L: 01845 574087  
 info@kdwarchitecture.co.uk  
 www.kdwarchitecture.co.uk



**UNIT 2 ELEVATION ASPECT NORTH**

SCALE 1:100 @ A3

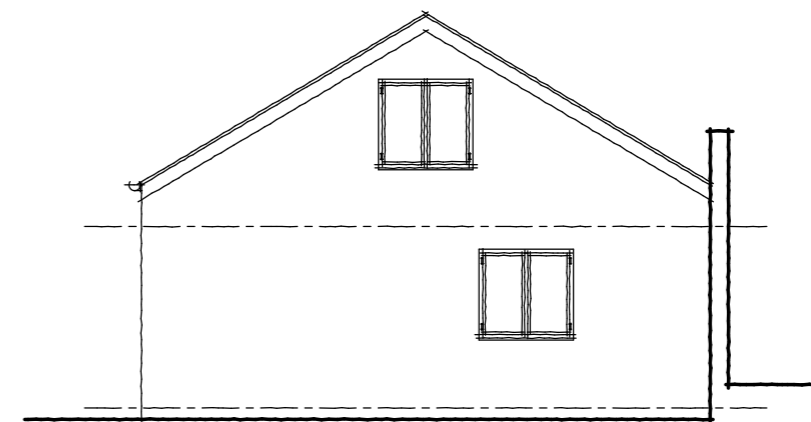
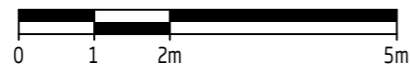

**ELEVATION ASPECT WEST**

SCALE 1:100 @ A3

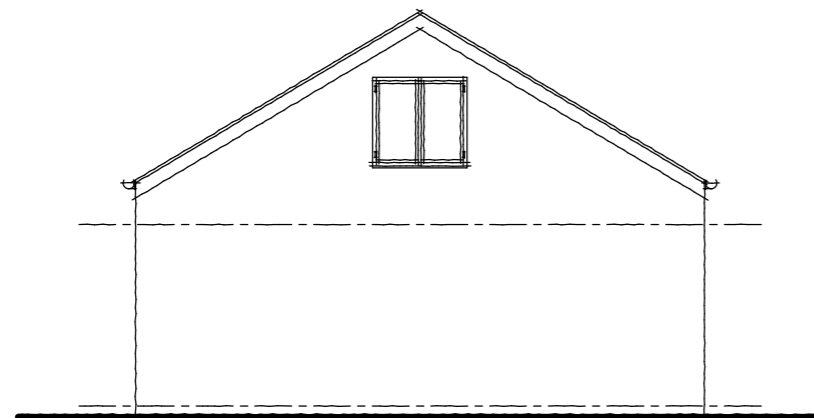

**ELEVATION ASPECT EAST**

SCALE 1:100 @ A3

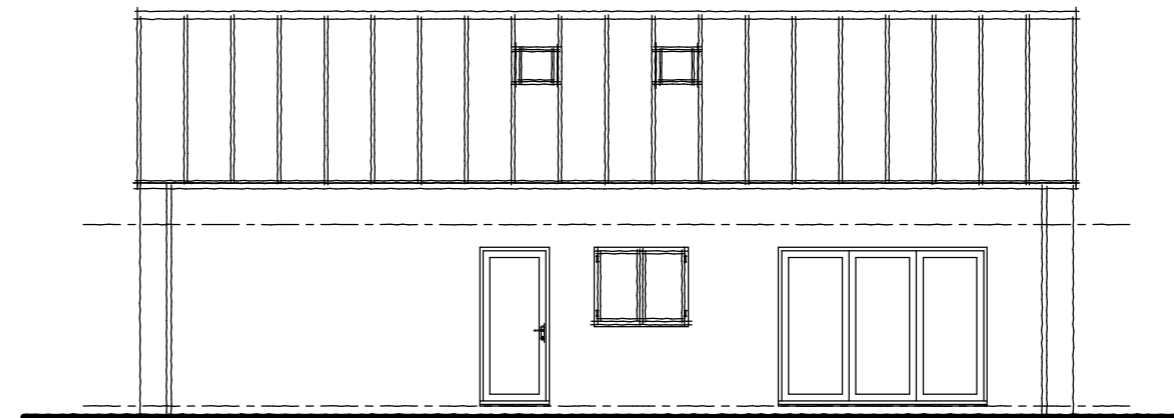

**ELEVATION ASPECT SOUTH**

SCALE 1:100 @ A3

REV: -	DESCRIPTION: -	BY: -	DATE: -	CLIENT: MR J. TRUEMAN & MS D. JONES.	PROJECT: PROPOSED CLASS Q CONVERSIONS TO CREATE RESIDENTIAL ACCOMMODATION AT FAIR VIEW FARM, BUSBY STOOP, THIRSK, YO7 4EQ.	DRAWING TITLE: UNIT 2. PROPOSED ELEVATIONS.	SCALE @ A3: 1:100	DATE: 03/11/2023	DRAWN: K.D.W.	CHECKED: K.D.W.
STATUS: PLANNING APPLICATION.							PROJECT NO: 286	DWG NO: 286-12		REVISION: -