



18 CRAIGS WAY,  
THIRSK, NORTH YORKSHIRE  
YO7 1UD.  
M: 07917031843  
L: 01845 574087  
info@kdwarchitecture.co.uk  
www.kdwarchitecture.co.uk



**UNIT 3 ELEVATION ASPECT EAST**

SCALE 1:100 @ A3

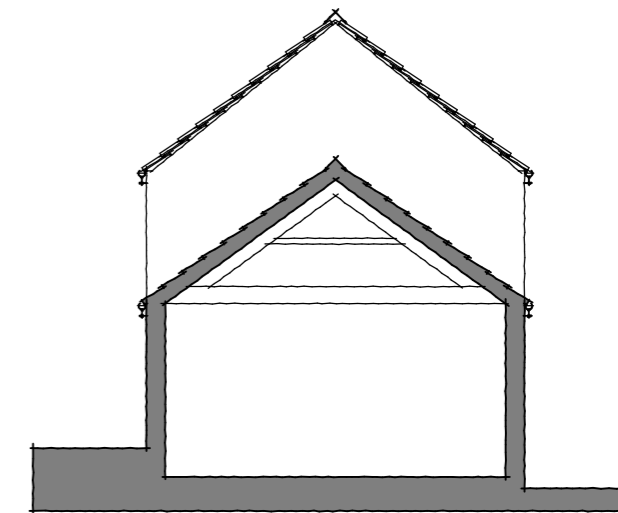
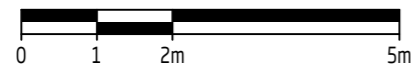

**ELEVATION / SECTION ASPECT SOUTH**

SCALE 1:100 @ A3

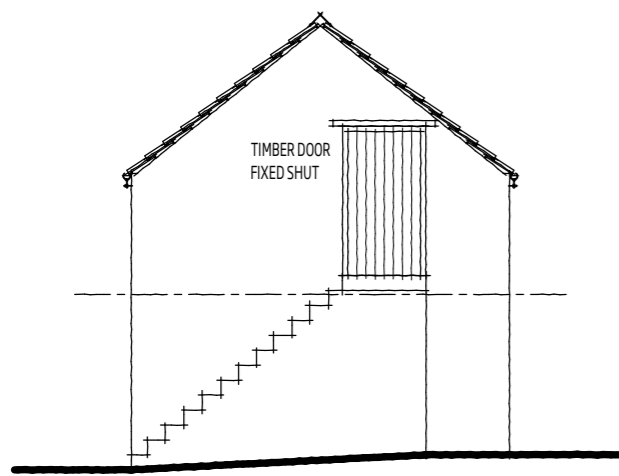

**ELEVATION ASPECT NORTH**

SCALE 1:100 @ A3

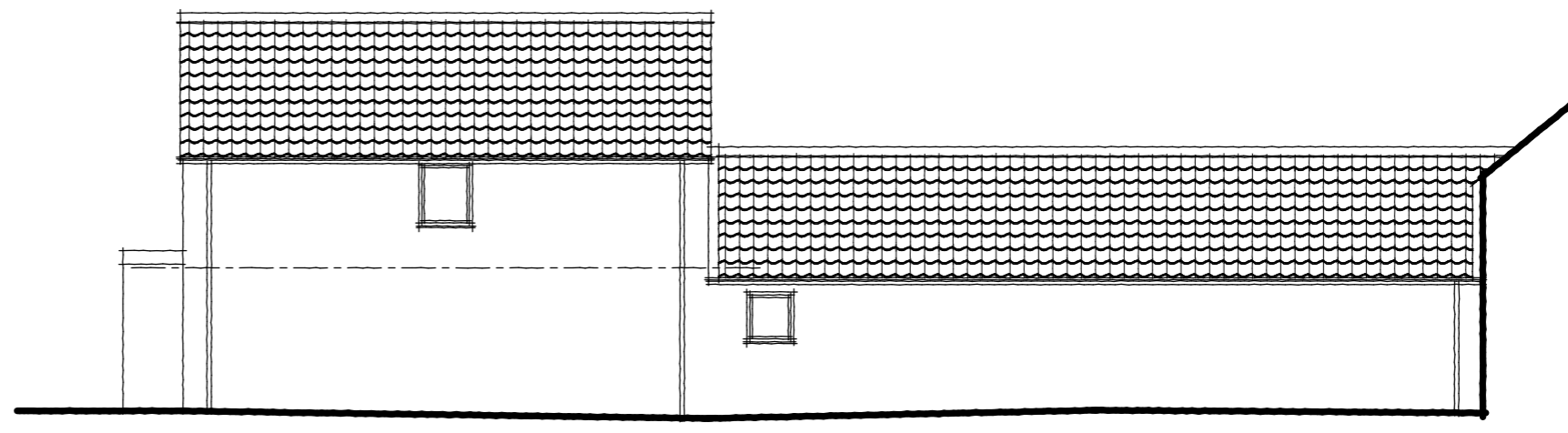

**ELEVATION ASPECT WEST**

SCALE 1:100 @ A3

REV:	DESCRIPTION:	BY:	DATE:
-	-	-	-
STATUS: PLANNING APPLICATION.			

CLIENT: MR J. TRUEMAN & MS D. JONES.
---

PROJECT: PROPOSED CLASS Q CONVERSIONS TO CREATE RESIDENTIAL ACCOMMODATION AT FAIR VIEW FARM, BUSBY STOOP, THIRSK, YO7 4EQ.
---

DRAWING TITLE: UNIT 3, PROPOSED ELEVATIONS.
---

SCALE @ A3: 1:100	DATE: 03/11/2023	DRAWN: K.D.W.	CHECKED: K.D.W.
PROJECT NO: 286	DWG NO: 286-15	REVISION: -	