



MILBOURNE HALL

Milbourne, Newcastle Upon Tyne, NE20 0EB



GSC GRAYS

PROPERTY • ESTATES • LAND

MILBOURNE HALL

Milbourne, Newcastle Upon Tyne, NE20 0EB

An exquisite Grade I Listed Georgian mansion house with guest apartment and carriage houses, designed by the Scottish Architect John Paterson, set within gardens and grounds of 24 acres.



GSC GRAYS

PROPERTY • ESTATES • LAND

5/6 Bailey Court Colburn Business Park, Richmond, North Yorkshire, DL9

4QL

01748 829203

richmond@gscgrays.co.uk

GSCGRAYS.CO.UK





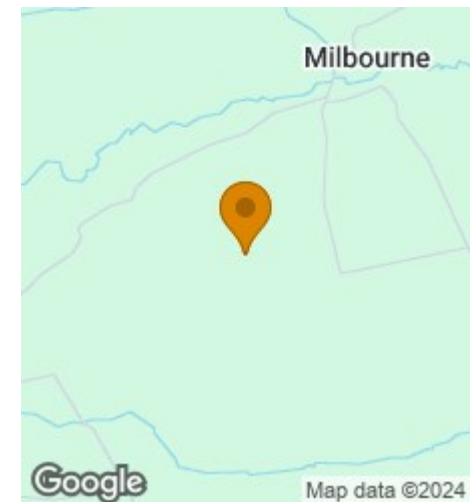
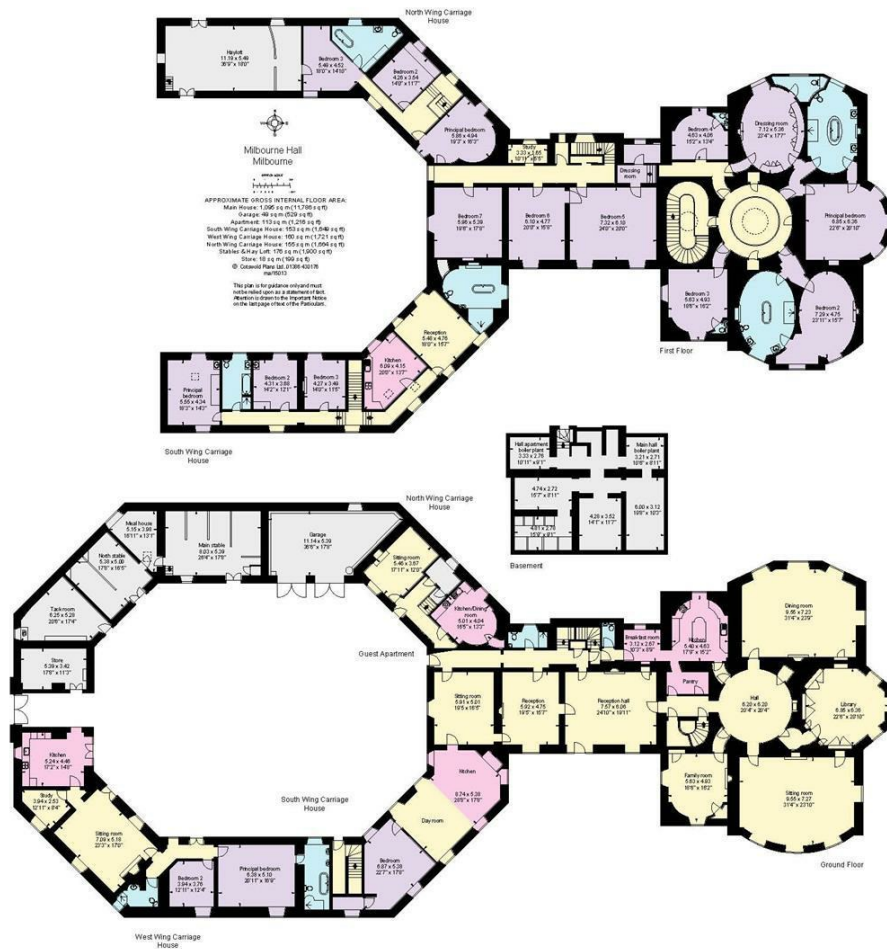

Disclaimer Notice

GSC Grays gives notice that:

1. These particulars are a general guide only and do not form any part of any offer or contract.
2. All descriptions, including photographs, dimensions and other details are given in good faith but no warranty is provided. Statements made should not be relied upon as facts and anyone interested must satisfy themselves as to their accuracy by inspection or otherwise.
3. Neither GSC Grays nor the vendors accept responsibility for any error that these particulars may contain however caused.
4. Any plan is for guidance only and is not drawn to scale. All dimensions, shapes, and compass bearings are approximate and should not be relied upon without checking them first.
5. Nothing in these particulars shall be deemed to be a statement that the property is in good condition, repair or otherwise nor that any services or facilities are in good working order.
6. Please discuss with us any aspects that are important to you prior to travelling to the property.