



17 LADYWELL COURT

Melsonby, North Yorkshire DL10 5QN



GSC GRAYS

PROPERTY • ESTATES • LAND

17 LADWELL COURT

Melsonby, North Yorkshire DL10 5QN

17 Ladwell Court is a meticulously maintained and well presented three bedroom mid-terrace cottage situated in the highly sought after development located in the village of Melsonby.

The village of Melsonby has a primary school, church and village hall. There are a number of well regarded state and private sector schools in the area: in Richmond, Barnard Castle, Darlington and Yarm. The popular market town of Richmond is approx 5 miles away; with its shops, restaurants, cinema, swimming pool and Georgian theatre. Darlington, which is approx 8 miles away is on the East Coast Main Line, Teesside Airport is approx 13 miles and Newcastle upon Tyne approx 40 miles. The A1(M) and A66 are easily accessible and approx 1 mile away all of which makes Melsonby an ideal base for the buyer who desires a country setting with good communications links.



GSC GRAYS

PROPERTY • ESTATES • LAND

12 The Bank, Barnard Castle, Co. Durham, DL12 8PQ

01833 637000

barnardcastle@gscgrays.co.uk

GSCGRAYS.CO.UK



Accommodation

The property comprises an entrance hall, cloakroom/wc, a stylish kitchen with a modern range of wall and base units with integral electric oven, hob and extractor and space/plumbing for American style fridge freezer and plumbing for washing machine. The double reception room gives ample space for living and dining with open fireplace with stone surround and picture window and door to rear garden. To the first floor there is a generous landing with doors to three bedrooms and a house bathroom. The master bedroom has views to rear elevation with en-suite shower room. There is a further double bedroom and single bedroom on the first floor as well as a house bathroom. The bathroom comprises a three piece suite including a panelled bath, pedestal hand basin and low level WC.

Externally

To the exterior of the property there is a beautiful cottage style garden and mainly laid to lawn to the front of the property. To the rear of the property is an enclosed courtyard garden with personal door to garage and side access gate.

Garage

18'7 x 9'0 With double timber doors, power and light.

Parking

Block paving providing off-street parking for two vehicles.

Tenure

The property is believed to be offered freehold with vacant possession on completion.

Local Authority and Council Tax

North Yorkshire County Council

For Council Tax purposes the property is banded D.

Particulars

Particulars written in January 2025.

Photographs taken in January 2025.

Services and Other Information

Mains electricity and drainage, and water are connected. Oil fired central heating.



17 Ladywell Court Melsonby

Approximate Gross Internal Area
1191 sq ft - 111 sq m

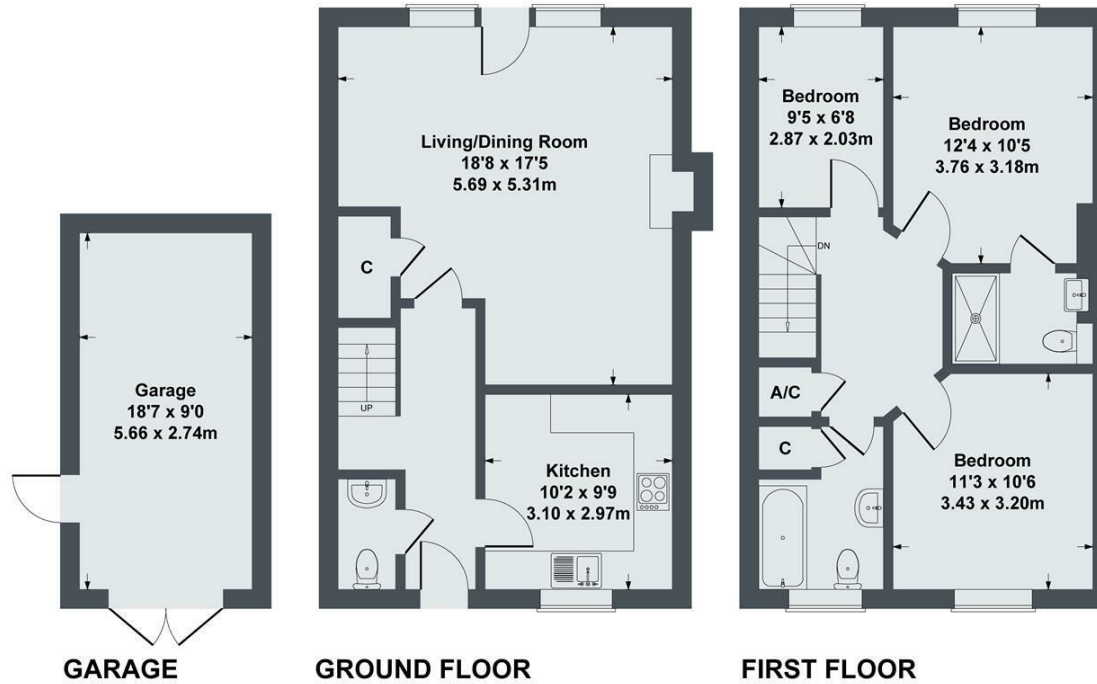

SKETCH PLAN FOR ILLUSTRATIVE PURPOSES ONLY

All measurements walls, doors, windows, fittings and appliances, their sizes and locations, are approximate only. They cannot be regarded as being a representation by the seller, nor their agent.

Produced by Potterplans Ltd. 2025

Energy Efficiency Rating		Current	Potential
Very energy efficient - lower running costs			
(92 plus) A			83
(81-91) B			
(69-80) C			
(55-68) D		66	
(39-54) E			
(21-38) F			
(1-20) G			
Not energy efficient - higher running costs			
England & Wales		EU Directive 2002/91/EC	



Disclaimer Notice

GSC Grays gives notice that:

1. These particulars are a general guide only and do not form any part of any offer or contract.
2. All descriptions, including photographs, dimensions and other details are given in good faith but no warranty is provided. Statements made should not be relied upon as facts and anyone interested must satisfy themselves as to their accuracy by inspection or otherwise.
3. Neither GSC Grays nor the vendors accept responsibility for any error that these particulars may contain however caused.
4. Any plan is for guidance only and is not drawn to scale. All dimensions, shapes, and compass bearings are approximate and should not be relied upon without checking them first.
5. Nothing in these particulars shall be deemed to be a statement that the property is in good condition, repair or otherwise nor that any services or facilities are in good working order.
6. Please discuss with us any aspects that are important to you prior to travelling to the property.