



CLEVELAND BUNGALOW OFF HOLME LANE
Seamer



CLEVELAND BUNGALOW OFF HOLME LANE

Seamer, North Yorkshire, TS9 5FS

A substantial three or four-bedroom property in a rural setting with lovely views yet only a few miles from the market town of Stokesley. The property benefits from flexible accommodation, surrounded by gardens and with panoramic countryside views towards the Cleveland Hills with ample parking for several vehicles. The property is to be let UNFURNISHED with long-term availability. The property is accessed down a private lane approximately one mile from Seamer.



5&6 Bailey Court, Colburn Business Park, Richmond,
North Yorkshire, DL9 4QL
01748 897629
lettings@gscgrays.co.uk
GSCGRAYS.CO.UK



Situation and Amenities

Seamer is a country hamlet with a village green, two churches, village pond and the King's Head public house. Residents here enjoy a semi-rural location with many stunning views, whilst benefiting from the close proximity to Stokesley. Stokesley 3 miles, Northallerton 17.1 miles, Middlesbrough 10.1 miles, Darlington 19.5 miles, Yarm 6.2 miles (distances are approximate). Excellent road links to the A19, A66 and A1 providing access to Teesside, Newcastle, Durham, York, Harrogate and Leeds. Direct train services from Northallerton and Darlington to London Kings Cross, Manchester and Edinburgh. International airports: Teesside International, Newcastle and Leeds Bradford.

Description

A substantial three or four-bedroom property in a rural setting yet only a few miles from the market town of Stokesley. The property benefits from flexible accommodation, surrounded by gardens and with panoramic countryside views towards the Cleveland Hills. The property is to be let UNFURNISHED with long-term availability. The property is accessed down a private lane approximately one mile from Seamer.







Terms and Conditions

The property shall be let UNFURNISHED by way of an Assured Shorthold Tenancy at a rental of £925 per calendar month payable in advance by standing order. In addition, a bond of £1,065 shall also be payable prior to occupation.

Holding Deposit

Before your application can be fully considered, you will need to pay to us a holding deposit equivalent to one weeks' rent for the property you are interested in. Once we have your holding deposit, the necessary paperwork should be completed within 15 days or such longer period as might be agreed. If at any time during that period you decide not to proceed with the tenancy, then your holding deposit will be retained by our firm. By the same token, if during that period you unreasonably delay in responding to any reasonable request made by our firm, and if it turns out that you have provided us with false or misleading information as part of your tenancy application or if you fail any of the checks which the landlord is required to undertake under the Immigration Act 2014, then again your holding deposit will not be returned. It will be retained by this firm. However, if the landlord decides not to offer you a tenancy for reasons unconnected with the above then your deposit will be refunded within 7 days.

Should you be offered, and you accept a tenancy with our landlord, then your holding deposit will be credited to the first months' rent due under that tenancy. Where, for whatever reason, your holding deposit is neither refunded nor credited against any rental liability, you will be provided with written reasons for your holding deposit not being repaid within 7 days.

References

The landlord's agent will take up references through a referencing agency. The obtaining of such references is not a guarantee of acceptance.

Insurance

Tenants are responsible for the insuring of their own contents.

Services and other Information

Mains electricity, drainage and water.

Smoking and Pets

Smoking is prohibited inside the property. Domestic pets will be considered subject to prior agreement, which will be subject to separate rental negotiation.

Local Authority and Council Tax

North Yorkshire Council. Telephone: 01609 779 977. Council tax band D.

Particulars and Photographs

Particulars prepared December 2023 Photographs taken November 2022 and December 2023

Disclaimer

GSC Grays gives notice that:

1. These particulars are a general guide only and do not form any part of any offer or contract.
2. All descriptions, including photographs, dimensions and other details are given in good faith but no warranty is provided. Statements made should not be relied upon as facts and anyone interested must satisfy themselves as to their accuracy by inspection or otherwise.
3. Neither GSC Grays nor the vendors accept responsibility for any error that these particulars may contain however caused.
4. Any plan is for guidance only and is not drawn to scale. All dimensions, shapes, and compass bearings are approximate and should not be relied upon without checking them first.
5. Nothing in these particulars shall be deemed to be a statement that the property is in good condition, repair or otherwise nor that any services or facilities are in good working order.
6. Please discuss with us any aspects that are important to you prior to travelling to the property.

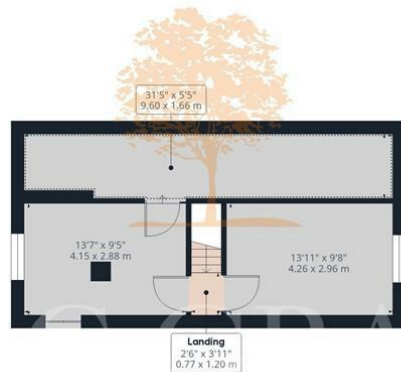
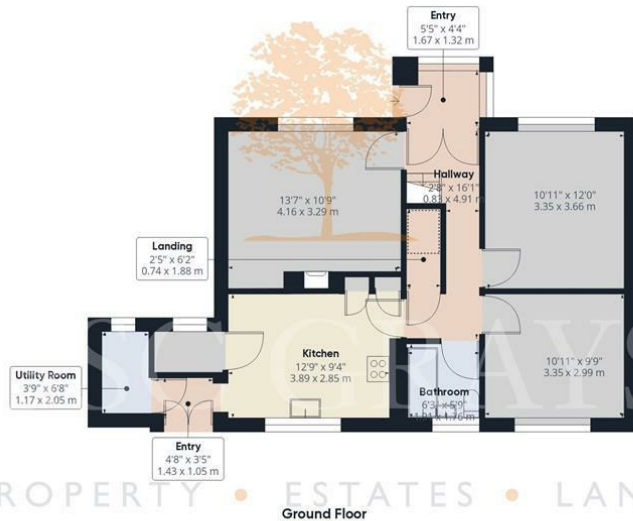

Approximate total area¹⁰

1203.11 ft²
111.77 m²

Reduced headroom

175.14 ft²
16.27 m²

Excluding balconies and terraces

[] Reduced headroom
(below 1.5m/4.92ft)

While every attempt has been made to ensure accuracy, all measurements are approximate, not to scale. This floor plan is for illustrative purposes only.

GIRAFFE360

Energy Efficiency Rating		
	Current	Potential
Very energy efficient - lower running costs		
(92 plus) A		
(81-91) B		
(69-80) C		
(55-68) D		63
(39-54) E	39	
(21-38) F		
(1-20) G		
Not energy efficient - higher running costs		
England & Wales	EU Directive 2002/91/EC	



DISCLAIMER NOTICE:

PLEASE READ: GSC Grays gives notice to anyone who may read these particulars as follows:

1. These particulars, including any plan are a general guide only and do not form any part of any offer or contract.
2. All descriptions including photographs, dimensions and other details are given in good faith but do not amount to a representation or warranty. They should not be relied upon as statements of fact and anyone interested must satisfy themselves as to their correctness by inspection or otherwise.
3. Neither GSC Grays nor the vendor accept responsibility for any error that these particulars may contain however caused.
4. Any plan is for layout guidance only and is not drawn to scale. All dimensions, shapes and compass bearings are approximate and you should not rely upon them without checking them first.
5. Nothing in these particulars shall be deemed to be a statement that the property is in good condition / repair or otherwise, nor that any services or facilities are in good working order.
6. Please discuss with us any aspects that are important to you prior to travelling to the view the property.